

PREPARED FOR
TIM RASH / TOWN OF LINN

PLAT OF SURVEY

- OF -
LOTS 16 THRU 21, BLOCK 1 OF KUEBKER'S ADDITION TO THE VILLAGE OF
ZENDA, LOCATED IN SECTION 28, TOWN 1 NORTH, RANGE 17 EAST, TOWN OF
LINN COUNTY OF WALWORTH AND STATE OF WISCONSIN.

PATHFINDER SURVEYING INC.
(formerly)
J.K. SURVEYING INC.
P.O. BOX 322
LAKE GENEVA, WI. 53147
WWW.PATHFINDERSURVEYING.NET
262-248-8303

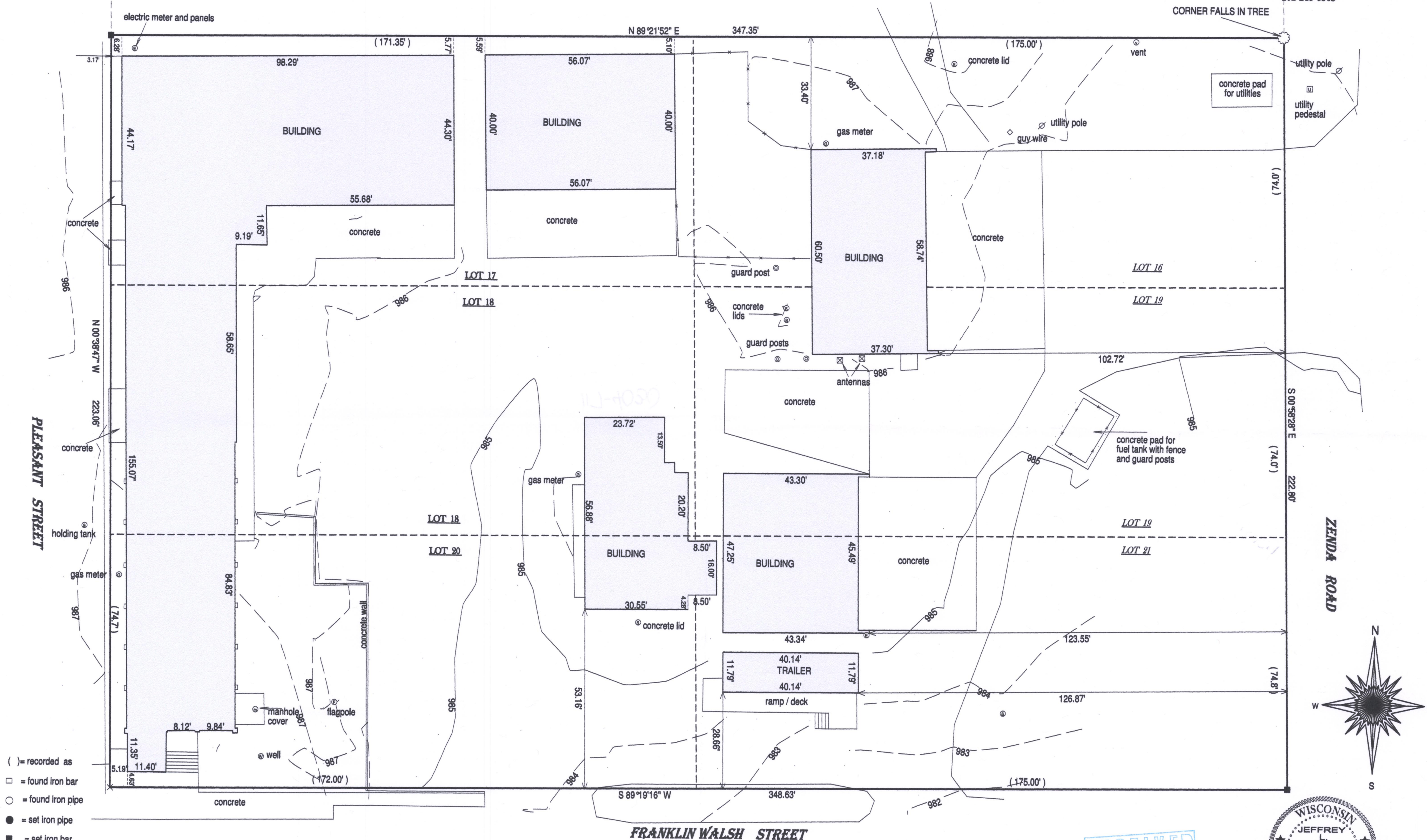

- () = recorded as
- = found iron bar
- = found iron pipe
- = set iron pipe
- = set iron bar

SCALE 1" = 20'

JOB # 17-17

TAX ID # IZK 00006
IZK 00006A

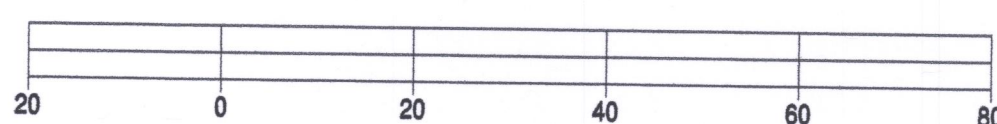

BASIS OF BEARING OF THIS PLAT: THE US STATE PLANE COORDINATE SYSTEM
SOUTH ZONE, NAD 83. WISCORS. VERTICAL DATUM NAVD 88.

FRANKLIN WALSH STREET

"I hereby certify that I have surveyed the above described property and that the above map is a true representation of its exterior boundaries and shows the size and location of all visible structures, apparent easements and encroachments if any." This survey is made for the present owners of the property, and those who purchase, mortgage, or guarantee the title thereto, within one year from the date hereof.

DATED THIS 4TH DAY OF FEBRUARY, 2017.

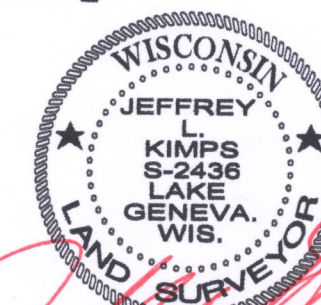
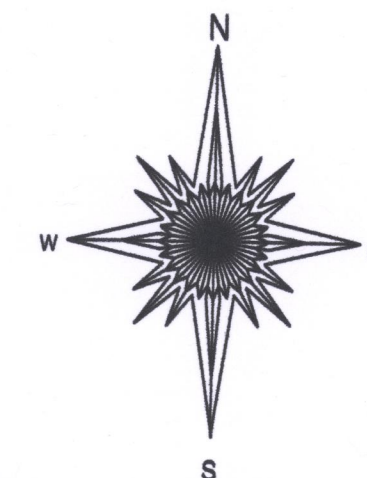

JEFFREY L. KIMPS S-2436
Wisconsin Registered Land Surveyor
(original if signed in red)

117-4030